



2021 Flagstaff Dowsing Conference

"A TIME TO HEAL"

October 7 - 11 (Thursday - Monday)

www.DowsersSouthwest.com E-mail: DowsersSouthwest@gmail.com

This Conference is to help raise the membership numbers of the Ozark Research Institute. If you can't attend the Conference, consider joining O.R.I. for \$35/year, which gets you four quarterly digests full of fascinating healing information.

REGISTRATION & FEES

EARLY-BIRD PRICING FOR FULL CONFERENCE \$280 by June 15

Please WRITE LEGIBLY (OR TYPE). First and last names for both people.

Name: _____ Phone: _____

E-mail: _____ Female Male text phone Yes No

Name: _____ Phone: _____

E-mail: _____ Female Male text phone Yes No

One Mailing Address: _____

Emergency Contact for both: _____

Conference

Meals

Dates	Conference & Meals	Subtotal
FRI. - SUN. OCT. 8-10	FULL CONFERENCE Friday, Saturday & Sunday 9:00 am - 5:00 pm (lunch break noon - 2 pm) Schools, Workshops, Meals, & Field Trip(s) are NOT included in conference price. Onsite registration begins Friday at 8:00 am.	Discounted Full Conference Price until June 15 \$280
		Price until Aug. 25 \$299
		Price Aug. 26 - Oct. 7 \$360
Fri. Oct. 8	Friday, Day One of Conference only 9:00 am - 5:00 pm (lunch break noon - 2 pm)	\$125
Sat. Oct. 9	Saturday, Day Two of Conference only 9:00 am - 5:00 pm (lunch break noon - 2 pm)	\$125
Sun. Oct. 10	Sunday, Day Three of Conference only 9:00 am - 5:00 pm (lunch break noon - 2 pm)	\$125
Sat. Oct. 9	Saturday, SCHOOL-AGE YOUTH DOWSING PROGRAM 9:00 am - 5:00 pm (lunch break noon - 2 pm) Parent or responsible adult must be attending Conference same day, and take youth(s) for lunch. Name(s): _____	\$50
Sun. Oct. 10	Sunday, SCHOOL-AGE YOUTH DOWSING PROGRAM 9:00 am - 5:00 pm (lunch break noon - 2 pm) Parent or responsible adult must be attending Conference same day, and take youth(s) for lunch. Name(s): _____	\$50
SPECIAL GROUP MEALS At additional cost. Check boxes & fill in names.		
Fri. Oct. 8	Friday Special Dowser Group Luncheon Chicken <input type="checkbox"/> <input type="checkbox"/> Name(s): _____ or Vegetarian <input type="checkbox"/> <input type="checkbox"/> Name(s): _____	\$30
Sat. Oct. 9	Saturday Special Dowser Group Luncheon Chicken <input type="checkbox"/> <input type="checkbox"/> Name(s): _____ or Vegetarian <input type="checkbox"/> <input type="checkbox"/> Name(s): _____	\$30
Sat. Oct. 9	Saturday Night Keynote Gala Dinner \$60 <input type="checkbox"/> <input type="checkbox"/> or \$100 *Patron <input type="checkbox"/> <input type="checkbox"/> Mediterranean Chicken Name(s): _____	Please place amounts in right column → \$60 or \$100
Sat. Oct. 9	\$60 <input type="checkbox"/> <input type="checkbox"/> or \$100 *Patron <input type="checkbox"/> <input type="checkbox"/> Prime Rib Name(s): _____	
	\$60 <input type="checkbox"/> <input type="checkbox"/> or \$100 *Patron <input type="checkbox"/> <input type="checkbox"/> Farmers' Market Vegetarian Name(s): _____	
* Patrons are DONORS who help CREATE SCHOLARSHIPS for Beginning Dowsing & Youth Dowsing Programs. Receive 10 free tickets for our tea Cup Auction, held during the evenings. Thank you for your extra \$40 Gala Dinner contributions, as this helps now & future scholarships.		
Sun. Oct. 10	Sunday Special Dowser Group Luncheon Chicken <input type="checkbox"/> <input type="checkbox"/> Name(s): _____ or Vegetarian <input type="checkbox"/> <input type="checkbox"/> Name(s): _____	\$30

Page 1 SUBTOTAL (Conference & Meals) \$

➔Proceed to Side 2
Page 1 of 2

www.DowsersSouthwest.com E-mail: DowsersSouthwest@gmail.com

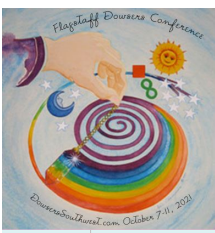

2021 Flagstaff Dowsing Conference

"A TIME TO HEAL"

October 7 - 11, Thursday - Monday & Field Trip

Dowsing Schools

Workshops

Extra

Payment

Dates	Optional: Schools, Workshops, Field Trip & Donations	Price until Aug. 25	Price Aug. 26 - Oct. 7	Subtotal
	OPTIONAL DOWSING SCHOOLS <i>At additional cost. Check boxes & fill in names.</i>			
Thurs. Oct. 7	BEGINNING DOWSING SCHOOL FULL DAY 9:00 am - 5:00 pm (lunch break noon - 2 pm) For those who want to learn how to dowse, and those who wish to refine their skills. (Tools provided for first-timers). <input type="checkbox"/> <input type="checkbox"/> Name(s): _____	\$100	\$125	
Thurs. Oct. 7	ADVANCED DOWSING SCHOOL FULL DAY 9:00 am - 5:00 pm (lunch break noon - 2 pm) Suggested Prerequisite: Beginning School completion - BRING YOUR OWN TOOLS! <input type="checkbox"/> <input type="checkbox"/> Richard Feather Anderson "Tree & House Plant Wizarding: Devic Communication, Energy"	\$120	\$150	
Thurs. Oct. 7	MORNING HALF-DAY ADVANCED Dowsing Schools 9:00 am - Noon <input type="checkbox"/> <input type="checkbox"/> Dr. Adhi Two Owls "Three Ways to Dream the World into Being" Name(s): _____ <input type="checkbox"/> <input type="checkbox"/> Marty Cain "Labyrinths: Exploring Our World With Dowsing" Name(s): _____	\$60	\$75	
Thurs. Oct. 7	AFTERNOON HALF-DAY ADVANCED Dowsing Schools 2:00 pm - 5:00 pm <input type="checkbox"/> <input type="checkbox"/> Dr. Adhi Two Owls "Opening the 3rd Eye" Name(s): _____ <input type="checkbox"/> <input type="checkbox"/> To Be Announced Name(s): _____	\$60	\$75	
	OPTIONAL WORKSHOPS <i>At additional cost. Check boxes & fill in names.</i>			
Mon. Oct. 11	Monday AM WORKSHOP HALF-DAY 9:00 am - Noon <input type="checkbox"/> <input type="checkbox"/> Alan Handelsman "Dowsing for Romance, Finance, and Resonance: Improve Relationships with People, Money, & Energy" Name(s): _____ <input type="checkbox"/> <input type="checkbox"/> Alicja Aratyn "Healing with Therapeutic Pendulums" Name(s): _____ <input type="checkbox"/> <input type="checkbox"/> Grahame Gardner "(At Least) 10 Ways You Can Space-Clear Your Home" Name(s): _____	\$60	\$75	
Mon. Oct. 11	Monday PM WORKSHOP HALF-DAY 2:00 pm - 5:00 pm <input type="checkbox"/> <input type="checkbox"/> Margaret VanLaanMartin "Dowsing for Habit Removal" Name(s): _____ <input type="checkbox"/> <input type="checkbox"/> Roxanne Louise "Healing Through Time-Stop Negative Repeating Patterns" Name(s): _____ <input type="checkbox"/> <input type="checkbox"/> To Be Announced Name(s): _____	\$60	\$75	
Tues. Oct. 12	TUESDAY'S FIELD TRIP; details to come.			
Anytime	DONATIONS. Thanks. Name(s): _____			

Page 2 SUBTOTAL (Dowsing Schools, Workshops, Field Trip, & Donations) \$ _____
Page 1 SUBTOTAL (Conference & Meals) \$ _____
GRAND TOTAL (SUBTOTALS of Page 1 & 2) \$ _____

MasterCard Visa Expires: _____ / _____
 Card-holder's name: _____
 Card Number: _____
 Security code (three digits on back of card): _____ Sign Here: _____

Due Dates: registration must be postmarked by above dates for discounts. No refunds.

DEADLINE for registration via conventional mail is August 25, 2021. DO NOT mail after August 25th.
 Make checks out to Susan McNeill Spuhler. MAIL THIS FORM TO: Susan McNeill Spuhler, 232 Concord Rd., Westford, MA 01886 or e-mail: susan.mcneill.spuhler@gmail.com. For more info call/text 978.496.8599.

Lodging: Please visit website for places to stay and ask for "Special Flagstaff Dowsing Conference" pricing.

Thanks and we look forward to seeing you ❤️